

Insights England and Wales dataset 2018-19

Sexual violence services

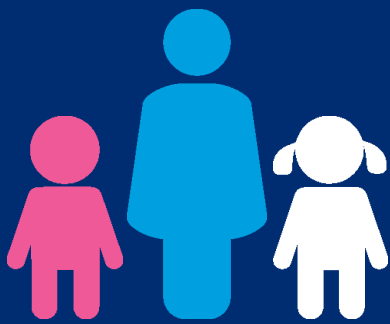

SafeLives

**Ending
domestic
abuse**

Contents

At a glance	1
Key findings	2
Service inputs	3
Client profile	4
Socio-demographic description of clients accessing the service	4
History of abuse at intake	7
Needs at intake	11
Client outcomes	15
Service outputs	21
Support and interventions	21
Criminal justice outcomes	32

About this dataset

This data report forms part of a series of publications from SafeLives' Insights dataset. It contains 771 unique individual cases at intake and 430 matched cases at exit, drawn from 5 sexual violence services across England and Wales which used the SafeLives Insights outcome measurement service between April 2018 and March 2019.

In 2017, Insights underwent a redevelopment process and was replaced with an online portal. Owing to the change and the new indicators, this year's datasets are presented without previous year comparisons.

SafeLives runs the largest national database of domestic abuse cases in the UK. Our Insights database has records of more than 75,000 unique cases of adults experiencing domestic abuse from 2009 to date, and a further 4,000 unique cases of children in domestic abuse households from 2011 to date. These datasets give us an unparalleled overview of the national picture of domestic abuse.

We hope that everyone working to stop domestic abuse will be able to use this data to improve their services so that victims and families get the right help sooner.

At a glance

5 services

771 cases opened

430 cases closed

136 clients supported with criminal justice



Location of the services in the dataset

Proportion of clients from diverse client groups

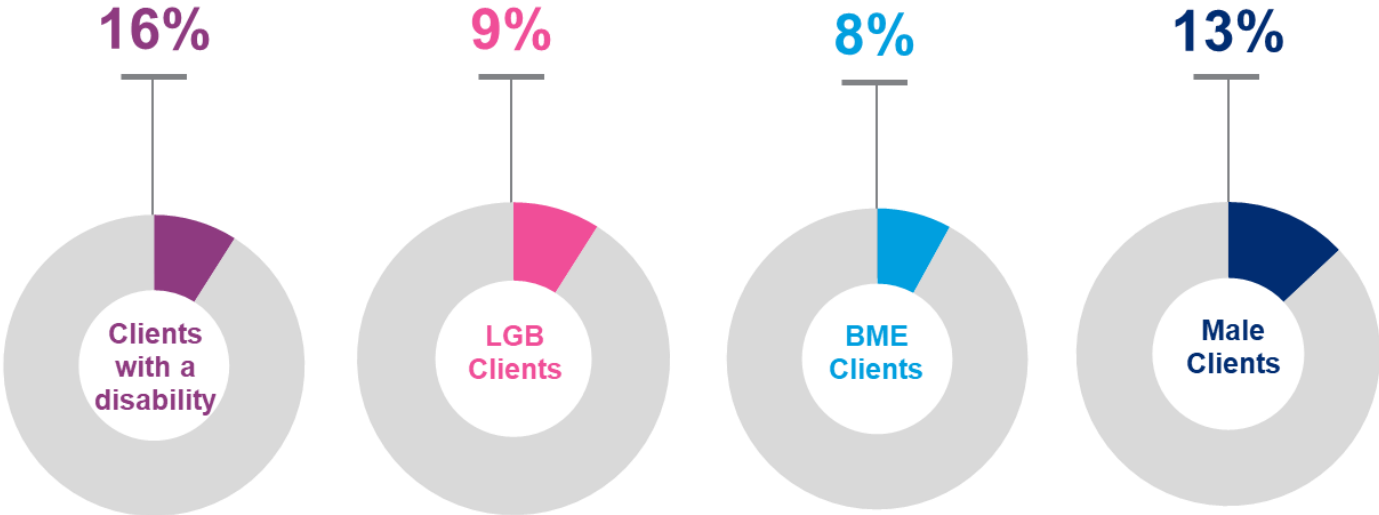

Key findings

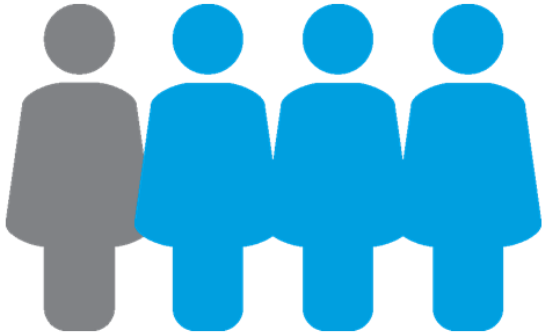

One in four (24%) victims were under the age of 18

Two-thirds of clients had mental health needs, and 16% had a disability.

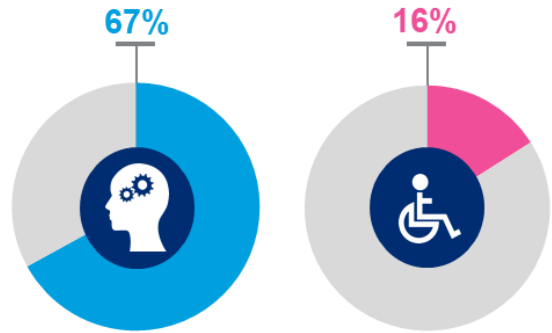

Of those with a disability, 36% had a physical disability

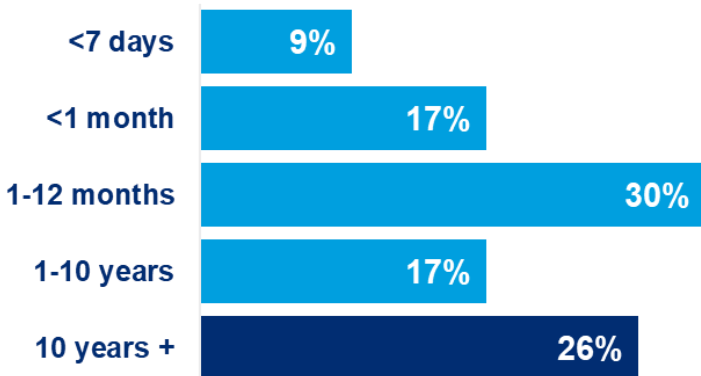

For one-quarter of clients (26%) the incident had occurred more than 10 years ago



72% of children and young people were supported with safety

They accessed safety plans (60%), guidance and advice (59%) and support with the criminal justice system (56%)



32% of clients were supported through the criminal justice process, primarily with:

- Trial proceedings (23%)
- Liaising with witness care (19%)
- Completing impact statements (11%)



Around one in five clients required emergency medical intervention at intake

Service inputs

Cases used in the analysis

Intake forms	771
--------------	-----

In the period April 2018 to March 2019, caseworkers submitted 771 intake forms for clients entering sexual violence services.

These forms contain information about client demographics, and the characteristics of the abuse that clients accessing sexual violence services are experiencing.

Exit forms	430
------------	-----

Caseworkers submitted 430 exit forms for clients leaving sexual violence services for the period April 2018 to March 2019.

These forms were then matched to their corresponding intake form to provide a picture of client outcomes at the point of exit compared to intake. They also contain information about what interventions the client accessed.

Intake dates may occur prior to the period April 2018 to March 2019.

Criminal justice forms	136
------------------------	-----

Caseworkers supported 136 clients with criminal justice for the period April 2018 to March 2019.

These forms provide information on the outcomes of any criminal justice interventions at exit, as well as support provided by caseworkers during the criminal justice process.

Referral status	n= 771	
	Count	%
New client	737	96%
Repeat to service	28	3.6%
Continuing case	6	0.78%
Total	771	

Cases are deemed repeats if the client has returned to the service after their case was previously closed (or made inactive). Cases are marked as a 'Continuing case' if the case was transferred from the previous version of Insights to the new version.

Primary referral route	n= 771	
	Count	%
Police (direct)	510	66%
SARC	114	15%
Self	66	8.6%
Police (ADT)	17	2.2%
Idva	13	1.7%
Other DVA & SV services (external)	11	1.4%
Marac	5	0.65%
Children's social services	5	0.65%
Probation	5	0.65%
Specialist services	4	0.52%
Other DVA & SV services (internal)	3	0.39%
Health	2	0.26%
Mental health	2	0.26%
Education	2	0.26%
Community health	1	0.13%
Housing	1	0.13%
MASH	1	0.13%
Refuge	0	0%
Outreach	0	0%
Helpline	0	0%
Rape Crisis	0	0%
Hospital - Emergency department	0	0%
Hospital - Maternity	0	0%
Drug services	0	0%
Alcohol services	0	0%
Adult social services	0	0%
Community Rehabilitation Company (CRC)	0	0%
Other	9	1.2%
Don't know	0	0%

Prior to April 2019, there was only one referral route listed for Police. This was separated into Police (ADT) and Police (Direct) and all previous responses recoded as Police (Direct).

For referrals received through a single-point of contact		
Initial referral route	n=	771
	Count	%
Police (direct)	129	17%
Self	18	2.3%
SARC	16	2.1%
Police (ADT)	8	1.0%
Other DVA & SV services (internal)	2	0.26%
Hospital - Emergency department	1	0.13%
Children's social services	1	0.13%
Probation	1	0.13%
Other DVA & SV services (external)	1	0.13%
Specialist services	1	0.13%
Marac	0	0%
Idva	0	0%
Refuge	0	0%
Outreach	0	0%
Helpline	0	0%
Rape Crisis	0	0%
Health	0	0%
Hospital - Maternity	0	0%
Community health	0	0%
Mental health	0	0%
Drug services	0	0%
Alcohol services	0	0%
Housing	0	0%
Education	0	0%
Adult social services	0	0%
MASH	0	0%
Community Rehabilitation Company (CRC)	0	0%
Other	3	0.39%
Don't know	0	0%
Missing	587	76%

Client profile

Socio-demographic description of client accessing sexual violence services (Information captured at intake, number of individual clients (n) = 768)

Ages of all clients		
	n=	768
	Count	%
<18	187	24%
18-20	77	10%
21-30	229	30%
31-40	139	18%
41-50	84	11%
51-60	43	5.6%
61+	9	1.2%

Ages of children and young people (CYP)		
	n=	187
	Count	%
Under 3 years old	0	0%
3-5 years old	6	3.2%
6-8 years old	15	8.0%
9-11 years old	12	6.4%
12-15 years old	105	56%
16-17 years old	49	26%

Sex assigned at birth		
	n=	768
	Count	%
Female	662	86%
Male	105	14%
Intersex	0	0%
Not disclosed	1	0.13%
Don't know	0	0%

Which of the following describes how the client thinks of themselves?		
	Count	n= 768 %
Female	643	84%
Male	99	13%
In another way	0	0%
Not disclosed	5	0.65%
Don't know	5	0.65%
Not sex assigned at birth	27	3.5%
Missing	16	2.1%

Sexual Orientation		
	Count	n= 630 %
Heterosexual	525	83%
Total LBG	57	9.0%
└ Bisexual	26	4.1%
└ Gay	12	1.9%
└ Lesbian	14	2.2%
└ Other	5	0.79%
Not disclosed	20	3.2%
Don't know	12	1.9%
Missing	16	2.5%

Ethnicity		
	Count	n= 768 %
White	703	92%
└ English/ Welsh / Scottish / Northern Irish / British	688	90%
└ Irish	1	0.13%
└ Gypsy or Irish Traveller	0	0%
└ Any other White background	14	1.8%
Mixed / Multiple ethnic groups	19	2.5%
└ White and Black Caribbean	6	0.78%
└ White and Black African	4	0.52%
└ White and Asian	3	0.39%
└ Any other Mixed/ Multiple ethnic background	6	0.78%
Asian / Asian British	25	3.3%
└ Indian	4	0.52%
└ Pakistani	13	1.7%
└ Bangladeshi	1	0.13%
└ Chinese	2	0.26%
└ Any other Asian background	5	0.65%
Black / African / Caribbean / Black British	2	0.26%
└ African	2	0.26%
└ Caribbean	0	0%
└ Any other Black / African / Caribbean background	0	0%
Other ethnic group	2	0.26%
└ Arab	0	0%
└ Any other ethnic group	2	0.26%
Total BME	62	8.1%
Not disclosed	5	0.65%
Don't know	2	0.26%
Missing	10	1.3%

National B&ME percentage is 18.5%. Note this dataset only reflects the demographics of areas in which services are located.

Is the client pregnant?		
	Count	n= 768 %
Yes	10	1.3%
No	726	95%
Don't know	6	0.78%
Missing	26	3.4%

Does the client have a disability?		
	Count	n= 768 %
Yes	124	16%
No	602	78%
Don't know	14	1.8%
Missing	28	3.6%

If yes, what type?	n=	124
	Count	%
Physical	45	36%
Mental health impairment	40	32%
Learning difficulty	29	23%
Learning disability	24	19%
Sensory disability	14	11%
Neurological condition	10	8.1%
Organ specific	5	4.0%
Progressive illness	3	2.4%
Other	8	6.5%
Don't know	0	0%
Missing	0	0%

Current employment situation	n=	768
	Count	%
Unemployed	247	32%
Full-time education	192	25%
Full-time employment	151	20%
Part-time employment	83	11%
In education or training	45	5.9%
Self-employed	12	1.6%
Retired	9	1.2%
Volunteering	6	0.78%
Stay at home parent	0	0%
Other	14	1.8%
Not disclosed	6	0.78%
Don't know	14	1.8%
Missing	16	2.1%

Current financial situation	n=	584
	Count	%
Managing essentials but nothing left over	209	36%
Comfortably managing	175	30%
No financial concerns	89	15%
Unable to pay for essentials	30	5.1%
Significant financial problems	26	4.5%
Don't know	22	3.8%
Missing	32	5.5%

Has the client experienced an ACE? (Adults)	n=	584
	Count	%
Yes	215	37%
No	138	24%
Don't know	166	28%
Missing	63	11%

Adverse Childhood Experiences (Adults)	n=	353
	Count	%
None	138	39%
Sexual abuse	115	33%
Domestic abuse (exposure)	91	26%
Parental separation	80	23%
Direct physical abuse	65	18%
Verbal abuse	62	18%
Alcohol abuse	45	13%
Mental illness	36	10%
Drug abuse	23	6.5%
Incarceration of adults within household	11	3.1%
Average number experienced	2.4	
Number of adult clients experiencing four or more	49	14%

Average number experienced (mean) refers to cases where at least one ACE was recorded

Is the client experiencing an ACE? (CYP)		n=	187
	Count		%
Yes	76		41%
No	72		39%
Don't know	21		11%
Missing	18		9.6%

Current Adverse Childhood Experiences (CYP)		n=	148
	Count		%
None	72		49%
Parental separation	55		37%
Domestic abuse (exposure)	24		16%
Mental illness	19		13%
Verbal abuse	13		8.8%
Sexual abuse	11		7.4%
Alcohol abuse	9		6.1%
Direct physical abuse	7		4.7%
Drug abuse	6		4.1%
Incarceration of adults within household	4		2.7%
Average number experienced	1.9		
Number of child clients experiencing four or more	9		6.1%

Average number experienced (mean) refers to cases where at least one ACE was recorded

History of abuse at intake (Information captured at intake, n = 771)

Indicate the type of sexual offence the victim has been subjected to:		n=	771
	Count		%
Adult sex offences	514		67%
└ Rape	388		75%
└ Assault by penetration	47		9.1%
└ Sexual assault	118		23%
└ Sexual harassment	8		1.6%
└ Forced to perform sexual acts	20		3.9%
└ Sexual abuse (childhood)	46		8.9%
└ Forced to perform sex work	1		0.19%
└ Grooming	7		1.4%
└ Trafficking	1		0.19%
└ Administered a substance to incite sexual activity	4		0.78%
└ Interfamilial sexual abuse	8		1.6%
└ Exposure	0		0%
└ Voyeurism	1		0.19%
└ FGM	0		0%
└ Other	7		1.4%
Child sex offences	333		43%
└ Rape	200		60%
└ Assault by penetration	49		15%
└ Sexual assault	136		41%
└ Sexual harassment	2		0.60%
└ Forced to perform sexual acts	35		11%
└ Forced to watch sexual activity	12		3.6%
└ Forced to engage in sexual activity by other child or young person	12		3.6%
└ Interfamilial sexual abuse	41		12%
└ Exposure	4		1.2%
└ Voyeurism	1		0.30%
└ Other	3		0.90%
Sexual exploitation of children	41		5.3%
└ Grooming	39		95%
└ Trafficking	0		0%
└ Administered a substance to incite sexual activity	3		7.3%
└ Forced to perform sex work	1		2.4%
└ Other	0		0%
Missing	5		0.65%

Time since incident occurred	n=	771
	Count	%
Within 7 days	66	8.6%
Within the last month	130	17%
1-6 months	168	22%
6-12 months	60	7.8%
1-5 years	89	12%
5-10 years	41	5.3%
10+ years	202	26%
Missing	15	1.9%

Primarily supporting current or historic abuse	n=	771
	Count	%
Current	357	46%
Historic/non-recent	380	49%
Both, current & historic/non-recent	19	2.5%
Don't know	2	0.26%
Missing	13	1.7%

Pattern of sexual violence or abuse	n=	771
	Count	%
One-off incident	377	49%
Multiple incidents	239	31%
Ongoing pattern of abuse	129	17%
Don't know	11	1.4%
Missing	15	1.9%

Relationship to primary perpetrator	n=	771
	Count	%
Current intimate partner	13	1.7%
Ex-intimate partner	133	17%
Mother	2	0.26%
Step-mother	2	0.26%
Father	34	4.4%
Step-father	43	5.6%
Grandmother	0	0%
Grandfather	11	1.4%
Child (under 18) biological	3	0.39%
Child (under 18) step-child	3	0.39%
Child (over 18) biological	2	0.26%
Child (over 18) step-child	0	0%
Brother	19	2.5%
Sister	10	1.3%
Step-brother	11	1.4%
Step-sister	0	0%
Other family member	49	6.4%
Friend	123	16%
Colleague	25	3.2%
Neighbour	18	2.3%
Acquaintance	140	18%
Stranger (1)	72	9.3%
Stranger (2)	3	0.39%
Other	44	5.7%
Don't know	10	1.3%
Missing	0	0%

Is the client currently experiencing other types of abuse?	n=	771
	Count	%
Yes, domestic abuse	73	9.5%
Yes, other	17	2.2%
No	639	83%
Don't know	23	3.0%
Missing	19	2.5%

Forms of domestic abuse experienced		n=	73
	Count		%
Physical	42		58%
Sexual	36		49%
Harassment and stalking	35		48%
Jealous, controlling and coercive behaviour	59		81%
Don't know	3		4.1%
Missing	1		1.4%

Forms of 'other' abuse experienced		n=	17
	Count		%
Neglect	1		5.9%
Emotional abuse	10		59%
Physical abuse	2		12%
Financial abuse	1		5.9%
Other	7		41%
Don't know	1		5.9%
Missing	0		0%

Have you identified other forms of abuse the client is at risk of?						n=	771
	Forced marriage		'Honour'-based violence		FGM		
	Count	%	Count	%	Count	%	
Yes	0	0%	0	0%	0	0%	
No	98	13%	97	13%	98	13%	
Don't know	2	0.26%	3	0.39%	2	0.26%	
Missing	671	87%	671	87%	671	87%	

Primary perpetrator information			
Sex assigned to perpetrator at birth		n=	771
	Count		%
Male	723		94%
Female	17		2.2%
Intersex	0		0%
Not disclosed	1		0.13%
Don't know	12		1.6%
Missing	18		2.3%

Does the perpetrator have multiple victims?		n=	771
	Count		%
Yes	143		19%
No	432		56%
Don't know	178		23%
Missing	18		2.3%

Are there multiple perpetrators?		n=	771
	Count		%
Yes	79		10%
No	649		84%
Don't know	24		3.1%
Missing	19		2.5%

Relationship to multiple perpetrator/s		n=	79
	Count		%
Current intimate partner	0		0%
Ex-intimate partner	3		3.8%
Mother	2		2.5%
Step-mother	0		0%
Father	0		0%
Step-father	1		1.3%
Grandmother	0		0%
Grandfather	1		1.3%
Child (under 18) biological	0		0%
Child (under 18) step-child	1		1.3%
Child (over 18) biological	0		0%
Child (over 18) step-child	0		0%
Brother	3		3.8%
Sister	0		0%
Step-brother	2		2.5%
Step-sister	0		0%
Other family member	6		7.6%
Friend	11		14%
Colleague	2		2.5%
Neighbour	4		5.1%
Acquaintance	22		28%
Stranger (1)	17		22%
Stranger (2)	11		14%
Other	10		13%
Don't know	5		6.3%
Missing	0		0%

Was the client living with the perpetrator when abuse occurred?		n=	771
	Count		%
Living together	189		25%
Living together intermittently	36		4.7%
Not living together	365		47%
Not applicable	140		18%
Don't know	19		2.5%
Missing	22		2.9%

Contact location		n=	771
	Count		%
Client and perpetrator made initial contact over internet/social media	56		7.3%
Incident happened abroad	16		2.1%

Client needs at intake

(Information captured at intake, n = 771)

Actions required on intake - All clients								n=	378
	Yes		No		Don't Know		Missing		
	Count	%	Count	%	Count	%	Count	%	
Emergency medical intervention?	66	17%	280	74%	11	2.9%	21	5.6%	
Post-exposure prophylaxis?	44	12%	288	76%	23	6.1%	23	6.1%	
Pregnancy test (in relation to offence)?	75	20%	247	65%	30	7.9%	26	6.9%	
Emergency hormonal contraception?	59	16%	263	70%	30	7.9%	26	6.9%	
Sexual health clinic referral?	180	48%	161	43%	15	4.0%	22	5.8%	
Sexually transmitted infection (STI) screening?	182	48%	151	40%	20	5.3%	25	6.6%	
Other	13	3.4%	134	35%	20	5.3%	210	56%	

Adult clients

Summary of client needs at intake								n=	584
	Yes		No		Don't know		Missing		
	Count	%	Count	%	Count	%	Count	%	
Alcohol misuse	45	7.7%	475	81%	39	6.7%	25	4.3%	
Drug misuse	41	7.0%	478	82%	39	6.7%	26	4.5%	
Employment, education and training	230	39%	315	54%	10	1.7%	29	5.0%	
Finance, benefits and debt	56	9.6%	473	81%	22	3.8%	32	5.5%	
Housing	34	5.8%	516	88%	5	0.86%	29	5.0%	
Immigration	4	0.68%	552	95%	2	0.34%	26	4.5%	
Mental health	392	67%	126	22%	19	3.3%	47	8.0%	
Physical health	154	26%	382	65%	17	2.9%	31	5.3%	
Social and community support	355	61%	192	33%	8	1.4%	29	5.0%	

Current drug use

	Count	n=	584
	Count	%	
Excessive	4	0.68%	
High	12	2.1%	
Moderate	25	4.3%	
Low	36	6.2%	
None	442	76%	
Don't know	39	6.7%	
Missing	26	4.5%	

Current alcohol use

	Count	n=	584
	Count	%	
Excessive	11	1.9%	
High	34	5.8%	
Moderate	74	13%	
Low	218	37%	
None	183	31%	
Don't know	39	6.7%	
Missing	25	4.3%	

Mental health needs

Current mental health			n=	584
	Count	%		
Poor	157	27%		
Fair	235	40%		
Good	98	17%		
Very good	24	4.1%		
Excellent	4	0.68%		
Don't know	19	3.3%		
Missing	47	8.0%		

Is the client experiencing any of the following?		
	Count	n= 584 %
Anxiety	407	70%
Depression	368	63%
Trouble sleeping	297	51%
Flashbacks	262	45%
Emotional instability	257	44%
Suicidal thoughts	151	26%
Problems with eating	90	15%
Self harm	82	14%
Suicidal behaviours	38	6.5%
Other	59	10%
None	17	2.9%
Don't know	17	2.9%
Missing	32	5.5%

Does the client have a diagnosed mental health condition?		
	Count	n= 584 %
Yes	257	44%
No	259	44%
Don't know	38	6.5%
Missing	30	5.1%

Diagnosed mental health conditions		
	Count	n= 257 %
Depression	182	71%
Anxiety disorder	120	47%
PTSD	39	15%
Personality disorders	38	15%
Bipolar disorder	27	11%
Autistic spectrum disorder	7	2.7%
Schizophrenia	6	2.3%
Obsessive compulsive disorder	5	1.9%
Eating disorder	4	1.6%
DID/DPD	0	0%
Other	18	7.0%
Don't know	3	1.2%
Missing	0	0%

Current housing		
	Count	n= 584 %
Secure	479	82%
Temporary	37	6.3%
Transitory	18	3.1%
Unsustainable	10	1.7%
Homeless	6	1.0%
Don't know	5	0.86%
Missing	29	5.0%

Type of temporary housing		
	Count	n= 37 %
Council short-term	3	8.1%
Other short-term	33	89%
Don't know	1	2.7%
Missing	0	0%

Current physical health		
	Count	n= 584 %
Poor	25	4.3%
Fair	129	22%
Good	254	43%
Very good	74	13%
Excellent	54	9.2%
Don't know	17	2.9%
Missing	31	5.3%

Current employment, education and training		n=	584
	Count	%	
None	214	37%	
Occasional	16	2.7%	
Some sustained	57	9.8%	
Sustained	93	16%	
Sustained and fulfilling	165	28%	
Don't know	10	1.7%	
Missing	29	5.0%	

Does the client have access to public funds?		n=	584
	Count	%	
Yes	430	74%	
No	96	16%	
Don't know	31	5.3%	
Missing	27	4.6%	

Current social and community support		n=	584
	Count	%	
No social contact	54	9.2%	
Negative social contacts	15	2.6%	
Some positive contacts	286	49%	
Majority positive contacts	124	21%	
All positive and strong community links	68	12%	
Don't know	8	1.4%	
Missing	29	5.0%	

Current immigration issues		n=	584
	Count	%	
Yes	4	0.68%	
No	552	95%	
Don't know	2	0.34%	
Missing	26	4.5%	

Does the client need to apply for indefinite leave to remain?		n=	584
	Count	%	
Yes	12	2.1%	
No	540	92%	
Don't know	5	0.86%	
Missing	27	4.6%	

Is the client dependent on the perpetrator for a visa?		n=	584
	Count	%	
Yes	4	0.68%	
No	550	94%	
Don't know	3	0.51%	
Missing	27	4.6%	

CYP clients							
Concerns identified						n=	187
	Yes		No		Missing		
	Count	%	Count	%	Count	%	
Child's safety	31	17%	148	79%	8	4.3%	
Physical health	7	3.7%	171	91%	9	4.8%	
Mental Health	110	59%	70	37%	7	3.7%	
Coping strategies	58	31%	121	65%	8	4.3%	
Living or learning environment	49	26%	129	69%	9	4.8%	
Relationship with family members	43	23%	135	72%	9	4.8%	
Relationship with others	22	12%	156	83%	9	4.8%	

Areas of concern identified			
Childs' safety		n=	31
	Count	%	
Child is at risk of/ experiencing child sexual exploitation	11	35%	
Child's safety within the home	7	23%	
Safety of child contact arrangements	5	16%	
Child is at risk of/ experiencing 'honour'-based violence	0	0%	
Child at risk of/ experiencing FGM	0	0%	
Child at risk of/ experiencing forced marriage	0	0%	
Other	12	39%	
Missing	1	3.2%	

Physical health		n=	7
	Count		%
Child's physical health	5		71%
Child's ability to manage disabilities or physical health conditions	1		14%
Other	1		14%
Missing	0		0%

Mental health		n=	110
	Count		%
Child has low mood	74		67%
Child's confidence	66		60%
Child's self esteem	61		55%
Child has anxiety	60		55%
Child has feelings of blame or responsibility for negative events	51		46%
Child has sleep problems	48		44%
Demonstrating destructive coping strategies	40		36%
Child has planned or attempted suicide	28		25%
Other	8		7.3%
Missing	0		0%

Coping strategies		n=	58
	Count		%
Child self harms	29		50%
Child demonstrates risk taking behaviour	11		19%
Child misuses alcohol	7		12%
Child has eating problems	7		12%
Child misuses legal or illegal drugs	5		8.6%
Loss of temper / lashing out / physical aggression	1		1.7%
Other	24		41%
Missing	0		0%

Living and Learning		n=	49
	Count		%
Child's engagement in education / peers	32		65%
Child's exposure to harmful associates	11		22%
Child is exposed to violence / harassment / hate crime in the community	8		16%
Child is homeless or in temporary accommodation	7		14%
Child living in poor housing conditions	3		6.1%
Families financial situation	1		2.0%
Other	4		8.2%
Missing	0		0%

Relationships with family members		n=	43
	Count		%
Relationship between child and other family members	34		79%
Relationship between child and primary care giver	23		53%
Child has young carer responsibilities	0		0%
Other	0		0%
Missing	0		0%

Relationships with others		n=	22
	Count		%
Child's ability to form positive relationships with peers	18		82%
Child's ability to form positive relationships with adults	8		36%
Child is involved in a gang	1		4.5%
Other	2		9.1%
Missing	0		0%

Client outcomes

Outcomes and profile of abuse at exit (Information captured at exit, n=430)

The following is an analysis of cases where an exit form was completed during the reporting period. Cases have been matched with their corresponding intake forms, and intake data here relates only to the cases which also have exit data, so will vary from the number of cases in the intake dataset.

Since intake (or review point), has further abuse occurred?	n=	430
	Count	%
Yes, sexual abuse	5	1.2%
Yes, domestic abuse	6	1.4%
No abuse experienced since intake / review	392	91%
Missing	27	6.3%

Type of sexual offences that have occurred:	n=	430	n=	8	n=	430
	Intake		Exit			
	Count	%	Count	%		
Adult sex offences	295	69%	4	0.93%		
└ Rape	203	47%	2	0.47%		
└ Assault by penetration	25	5.8%	0	0%		
└ Sexual assault	74	17%	1	0.23%		
└ Sexual harassment	7	1.6%	0	0%		
└ Forced to perform sexual acts	12	2.8%	1	0.23%		
└ Sexual abuse (childhood)	31	7.2%	0	0%		
└ Forced to perform sex work	0	0%	0	0%		
└ Grooming	3	0.70%	0	0%		
└ Trafficking	0	0%	0	0%		
└ Administered a substance to incite sexual activity	3	0.70%	0	0%		
└ Interfamilial sexual abuse	4	0.93%	0	0%		
└ Exposure	1	0.23%	1	0.23%		
└ Voyeurism	1	0.23%	0	0%		
└ FGM	1	0.23%	0	0%		
└ Other	3	0.70%	0	0%		
Child sex offences	173	40%	1	0.23%		
└ Rape	87	20%	0	0%		
└ Assault by penetration	28	6.5%	0	0%		
└ Sexual assault	74	17%	1	0.23%		
└ Sexual harassment	2	0.47%	0	0%		
└ Forced to perform sexual acts	14	3.3%	0	0%		
└ Forced to watch sexual activity	5	1.2%	0	0%		
└ Forced to engage in sexual activity by other child or young person	3	0.70%	0	0%		
└ Interfamilial sexual abuse	18	4.2%	0	0%		
└ Exposure	1	0.23%	0	0%		
└ Voyeurism	0	0%	0	0%		
└ Other	3	0.70%	0	0%		
Sexual exploitation of children	19	4.4%	0	0%		
└ Grooming	17	4.0%	0	0%		
└ Trafficking	0	0%	0	0%		
└ Administered a substance to incite sexual activity	1	0.23%	0	0%		
└ Forced to perform sex work	1	0.23%	0	0%		
└ Other	0	0%	0	0%		
Missing	0	0%	0	0%		

Forms of domestic abuse occurred	n=	38	n=	6
	Intake		Exit	
	Count	%	Count	%
Physical	23	61%	0	0%
Sexual	18	47%	0	0%
Harassment and stalking	19	50%	3	50%
Jealous, controlling and coercive behaviour	27	71%	5	83%
Don't know	2	5.3%	0	0%
Missing	1	2.6%	0	0%

Since intake, has further abuse been disclosed?	Count	n=	422
			%
Yes, sexual abuse	3		0.71%
Yes, domestic abuse	2		0.47%
Yes, historic sexual abuse	4		0.95%
Yes, historic domestic abuse	3		0.71%
No	371		88%
Missing	39		9.2%

Type of sexual offences that have been disclosed:	Count	n=	7
			%
Adult sex offences	4		57%
└ Rape	3		43%
└ Assault by penetration	1		14%
└ Sexual assault	1		14%
└ Sexual harassment	1		14%
└ Forced to perform sexual acts	2		29%
└ Sexual abuse (childhood)	2		29%
└ Forced to perform sex work	1		14%
└ Grooming	1		14%
└ Trafficking	1		14%
└ Administered a substance to incite sexual activity	1		14%
└ Interfamilial sexual abuse	1		14%
└ Exposure	0		0%
└ Voyeurism	0		0%
└ FGM	0		0%
└ Other	0		0%
Child sex offences	4		57%
└ Rape	0		0%
└ Assault by penetration	0		0%
└ Sexual assault	2		29%
└ Sexual harassment	0		0%
└ Forced to perform sexual acts	1		14%
└ Forced to watch sexual activity	0		0%
└ Forced to engage in sexual activity by other child or young person	0		0%
└ Interfamilial sexual abuse	1		14%
└ Exposure	1		14%
└ Voyeurism	0		0%
└ Other	0		0%
Sexual exploitation of children	0		0%
└ Grooming	0		0%
└ Trafficking	0		0%
└ Administered a substance to incite sexual activity	0		0%
└ Forced to perform sex work	0		0%
└ Other	0		0%
Missing	0		0%

Forms of domestic abuse disclosed	Count	n=	5
			%
Physical	0		0%
Sexual	2		40%
Harassment and stalking	1		20%
Jealous, controlling and coercive behaviour	3		60%
Don't know	1		20%
Missing	0		0%

Adult clients - needs at exit				
Current drug use				
	Intake		Exit	
	Count	%	Count	%
Excessive	3	0.94%	0	0%
High	9	2.8%	9	2.8%
Moderate	11	3.5%	5	1.6%
Low	18	5.7%	16	5.0%
None	239	75%	219	69%
Don't know	25	7.9%	48	15%
Missing	13	4.1%	21	6.6%

Current alcohol use				
	Intake		Exit	
	Count	%	Count	%
Excessive	4	1.3%	3	0.94%
High	22	6.9%	9	2.8%
Moderate	46	14%	42	13%
Low	110	35%	108	34%
None	98	31%	82	26%
Don't know	26	8.2%	54	17%
Missing	12	3.8%	20	6.3%

Mental health needs				
Current mental health				
	Intake		Exit	
	Count	%	Count	%
Poor	90	28%	42	13%
Fair	122	38%	101	32%
Good	56	18%	84	26%
Very good	13	4.1%	22	6.9%
Excellent	3	0.94%	2	0.63%
Don't know	14	4.4%	43	14%
Missing	20	6.3%	24	7.5%

Is the client experiencing any of the following?				
	Intake		Exit	
	Count	%	Count	%
Anxiety	213	67%	155	49%
Depression	192	60%	131	41%
Emotional instability	141	44%	76	24%
Flashbacks	130	41%	58	18%
Trouble sleeping	149	47%	50	16%
Suicidal thoughts	76	24%	24	7.5%
Self harm	45	14%	22	6.9%
Problems with eating	52	16%	16	5.0%
Suicidal behaviours	19	6.0%	6	1.9%
Other	23	7.2%	17	5.3%
None	9	2.8%	16	5.0%
Don't know	14	4.4%	0	0%
Missing	16	5.0%	0	0%

Current housing				
	Intake		Exit	
	Count	%	Count	%
Homeless	5	1.6%	1	0.31%
Transitory	9	2.8%	6	1.9%
Unsustainable	7	2.2%	4	1.3%
Temporary	20	6.3%	8	2.5%
Secure	255	80%	244	77%
Don't know	7	2.2%	28	8.8%
Missing	15	4.7%	27	8.5%

Type of temporary housing				
	n = 20		n = 8	
	Intake		Exit	
	Count	%	Count	%
Council short-term	1	5.0%	2	25%
Other short-term	18	90%	6	75%
Don't know	1	5.0%	0	0%
Missing	0	0%	0	0%

Current physical health		n=		318	
	Intake		Exit		
	Count	%	Count	%	
Poor	19	6.0%	12	3.8%	
Fair	78	25%	61	19%	
Good	119	37%	105	33%	
Very good	42	13%	53	17%	
Excellent	28	8.8%	21	6.6%	
Don't know	16	5.0%	39	12%	
Missing	16	5.0%	27	8.5%	

Current employment, education and training		n=		318	
	Intake		Exit		
	Count	%	Count	%	
None	124	39%	102	32%	
Occasional	9	2.8%	8	2.5%	
Some sustained	27	8.5%	32	10%	
Sustained	52	16%	38	12%	
Sustained and fulfilling	80	25%	72	23%	
Don't know	11	3.5%	40	13%	
Missing	15	4.7%	26	8.2%	

Current financial situation		n=		318	
	Intake		Exit		
	Count	%	Count	%	
Significant financial problems	41	13%	41	13%	
Reliant on others	0	0%	0	0%	
Unable to pay for essentials	90	28%	90	28%	
Managing essentials but nothing left over	124	39%	92	29%	
Comfortably managing	15	4.7%	3	0.94%	
No financial concerns	16	5.0%	8	2.5%	
Don't know	14	4.4%	56	18%	
Missing	18	5.7%	28	8.8%	

Current social and community support		n=		318	
	Intake		Exit		
	Count	%	Count	%	
No social contact	34	11%	9	2.8%	
Negative social contacts	14	4.4%	4	1.3%	
Some positive contacts	142	45%	123	39%	
Majority positive contacts	62	19%	68	21%	
All positive and strong community links	41	13%	50	16%	
Don't know	8	2.5%	34	11%	
Missing	17	5.3%	30	9.4%	

Client reported outcomes - Adults					
The abuse prevents me from living my life as I used too		n=		210	
	Count			%	
Strongly agree	16			7.6%	
Agree	47			22%	
Not certain	38			18%	
Disagree	72			34%	
Disagree strongly	23			11%	
Don't know	14			6.7%	
Total Agree	63			30%	
Missing	108			34%	

Since accessing support I feel safer at home		n=		208	
	Count			%	
Strongly agree	42			20%	
Agree	118			57%	
Not certain	27			13%	
Disagree	5			2.4%	
Disagree strongly	0			0%	
Don't know	16			7.7%	
Total Agree	160			77%	
Missing	110			35%	

Since accessing support I feel that my wellbeing has improved		n=	212
	Count		%
Strongly agree	43		20%
Agree	126		59%
Not certain	23		11%
Disagree	4		1.9%
Disagree strongly	1		0.47%
Don't know	15		7.1%
Total Agree	169		80%
Missing	106		33%

Since accessing support I feel that my quality of life has improved		n=	210
	Count		%
Strongly agree	32		15%
Agree	119		57%
Not certain	38		18%
Disagree	5		2.4%
Disagree strongly	1		0.48%
Don't know	15		7.1%
Total Agree	151		72%
Missing	108		34%

Since accessing support I feel more confident in myself		n=	211
	Count		%
Strongly agree	36		17%
Agree	119		56%
Not certain	36		17%
Disagree	3		1.4%
Disagree strongly	0		0%
Don't know	17		8.1%
Total Agree	155		73%
Missing	107		34%

I feel optimistic about the future		n=	207
	Count		%
Strongly agree	36		17%
Agree	103		50%
Not certain	45		22%
Disagree	6		2.9%
Disagree strongly	1		0.48%
Don't know	16		7.7%
Total Agree	139		67%
Missing	111		35%

Which agencies do you feel have made the difference to your safety and wellbeing?		n=	203
	Count		%
Police	109		54%
Other DVA & SV services (internal)	96		47%
Specialist services	41		20%
Other DVA & SV services (external)	38		19%
Mental health	23		11%
Idva	14		6.9%
Housing	11		5.4%
Marac	9		4.4%
Health	7		3.4%
Education	6		3.0%
Probation	6		3.0%
Children's social services	5		2.5%
Outreach	4		2.0%
SARC	4		2.0%
Alcohol services	4		2.0%
Adult social services	4		2.0%
Drug services	3		1.5%
Refuge	1		0.49%
Rape Crisis	1		0.49%
Hospital - A&E	1		0.49%
Helpline	0		0%
Hospital - Maternity	0		0%
Community health	0		0%
MASH	0		0%
Other	19		9.4%
Missing	115		36%

How satisfied were you with the response of the police?		n=	179
	Count		%
Very satisfied	37		21%
Satisfied	59		33%
Neutral	32		18%
Dissatisfied	20		11%
Very dissatisfied	6		3.4%
Don't know	11		6.1%
Not Applicable	14		7.8%
Total Satisfied (where applicable)	96		58%
Missing	139		44%

How satisfied were you with the criminal justice response?		n=	174
	Count		%
Very satisfied	17		9.8%
Satisfied	29		17%
Neutral	28		16%
Dissatisfied	30		17%
Very dissatisfied	13		7.5%
Don't know	14		8.0%
Not Applicable	43		25%
Total Satisfied (where applicable)	46		35%
Missing	144		45%

Service Outputs

Support and Interventions

(Information captured at exit, n = 430)

Support and interventions - Adult clients									
Needs & Support matrix								n=	318
Areas of need	Needs		Support		Impact				
	Clients identified with needs		Support provided		Improved safety		Improved wellbeing		
	Count	%	Count	%	Count	%	Count	%	
Alcohol misuse	72	23%	12	3.8%	9	75%	9	75%	
Drug misuse	23	7.2%	6	1.9%	4	67%	4	67%	
Employment, education and training	133	42%	21	6.6%	8	38%	17	81%	
Finance, benefits and debt	31	9.7%	28	8.8%	11	39%	21	75%	
Housing	21	6.6%	33	10%	24	73%	27	82%	
Immigration	1	0.31%	0	0%	0	0%	0	0%	
Mental health	212	67%	159	50%	91	57%	123	77%	
Physical health	97	31%	5	1.6%	3	60%	4	80%	
Social and community support	190	60%	25	7.9%	9	36%	18	72%	

Safety				
Have you supported the client with safety?			n=	318
	Count	%		
Yes	142	45%		
No	115	36%		
Don't know	3	0.94%		
Missing	58	18%		

What outcomes were achieved in this support area?			n=	142
	Count	%		
Has personal alarm (e.g., grenade alarm)	86	61%		
Established personal safety plan	84	59%		
Accessed internal SV service	49	35%		
Target hardening	15	11%		
Accessed external SV service	14	9.9%		
Relocated to safety	10	7.0%		
Established digital/tech safety plan	4	2.8%		
Accessed DV service	4	2.8%		
Non-molestation order	2	1.4%		
Contact order	1	0.70%		
Restraining order	1	0.70%		
Police watch	1	0.70%		
Occupation order	0	0%		
FGM protection order	0	0%		
Forced Marriage protection order	0	0%		
Neighbourhood watch	0	0%		
Other	16	11%		
Missing	0	0%		

Sexual violence interventions			n=	61
	Count	%		
Accessed sexually transmitted infection (STI) screening	16	26%		
Accessed emergency contraception	8	13%		
Accessed post-exposure prophylaxis (PEP)	5	8.2%		
Other	8	13%		
Missing	37	61%		

What impact did this have on client safety and wellbeing?				
	Safety		Wellbeing	
	Count	%	Count	%
Improved greatly	53	37%	55	39%
Improved slightly	61	43%	65	46%
No change	13	9.2%	7	4.9%
Decreased slightly	0	0%	0	0%
Decreased greatly	0	0%	0	0%
Don't Know	7	4.9%	7	4.9%
Total Improved	114	80%	120	85%
Missing	8	5.6%	8	5.6%

Housing			
Have you supported the client with housing?			
	Count	n=	318
		Count	%
Yes	33		10%
No	223		70%
Don't know	3		0.94%
Missing	59		19%

What outcomes were achieved in this support area?			
	Count	n=	33
		Count	%
Accepted to housing support service	8		24%
Accessed settled housing	4		12%
Accessed statutory housing (LA or HA tenancy)	4		12%
Registered on housing waiting list / exchange	4		12%
Sustained existing accommodation	4		12%
Relocated out of area	3		9.1%
Tenancy support provided (reporting repairs, budgeting)	2		6.1%
Accessed Refuge	1		3.0%
Accessed sanctuary scheme	1		3.0%
Accessed temporary housing	1		3.0%
Not housed	1		3.0%
Accessed housing funds	0		0%
Other	13		39%
Missing	0		0%

What impact did this have on client safety and wellbeing?				
	Safety		Wellbeing	
	Count	%	Count	%
Improved greatly	15	45%	17	52%
Improved slightly	9	27%	10	30%
No change	5	15%	2	6.1%
Decreased slightly	0	0%	0	0%
Decreased greatly	0	0%	0	0%
Don't Know	3	9.1%	3	9.1%
Total Improved	24	73%	27	82%
Missing	1	3.0%	1	3.0%

Physical health			
Have you supported the client with physical health?			
	Count	n=	318
		Count	%
Yes	5		1.6%
No	250		79%
Don't know	2		0.63%
Missing	61		19%

What outcomes were achieved in this support area?			
	Count	n=	5
		Count	%
Accessed GP services	4		80%
Accessed counselling for physical health	1		20%
Referral adult social services	1		20%
Accessed disability services	0		0%
Accessed medication for physical health	0		0%
Accessed physical support services	0		0%
Accessing self help	0		0%
Accessed online support services	0		0%
Admitted into rehabilitative facilities	0		0%
Discharged from physical health services	0		0%
Physical condition identified and receiving treatment	0		0%
Physical condition rehabilitated	0		0%
Referral rehabilitative facility	0		0%
Referral other health services	0		0%
Other	0		0%
Missing	0		0%

What impact did this have on client safety and wellbeing?				
	Safety		Wellbeing	
	Count	%	Count	%
Improved greatly	2	40%	2	40%
Improved slightly	1	20%	2	40%
No change	2	40%	0	0%
Decreased slightly	0	0%	0	0%
Decreased greatly	0	0%	0	0%
Don't Know	0	0%	1	20%
Total Improved	3	60%	4	80%
Missing	0	0%	0	0%

Mental health			
Have you supported the client with mental health?			
	Count	n=	%
Yes	159		50%
No	105		33%
Don't know	2		0.63%
Missing	52		16%

What outcomes were achieved in this support area?			
	Count	n=	%
Accessing counselling	66		42%
Referral counselling services	57		36%
Accessing mental health services	36		23%
Accessing self help	36		23%
In care of mental health services	17		11%
Accessing medication for mental health condition	12		7.5%
Referral other specialist health provider	8		5.0%
Accessed online support services	5		3.1%
Discharged from mental health services	2		1.3%
Group therapy (SV specific)	1		0.63%
Disengaged from mental health services	0		0%
Other	34		21%
Missing	0		0%

What impact did this have on client safety and wellbeing?				
	Safety		Wellbeing	
	Count	%	Count	%
Improved greatly	43	27%	50	31%
Improved slightly	48	30%	73	46%
No change	44	28%	11	6.9%
Decreased slightly	0	0%	0	0%
Decreased greatly	0	0%	0	0%
Don't Know	14	8.8%	17	11%
Total Improved	91	57%	123	77%
Missing	10	6.3%	8	5.0%

Drug misuse			
Have you supported the client with drug misuse?			
	Count	n=	318
		Count	%
Yes	6		1.9%
No	249		78%
Don't know	3		0.94%
Missing	60		19%

What outcomes were achieved in this support area?			
	Count	n=	6
		Count	%
Accessing drug support services	5		83%
Accessing drug misuse support group	1		17%
Accessing self help	1		17%
Disengaged from drug misuse services	1		17%
Reduced frequency drugs	1		17%
Referral to drug services	1		17%
Accessing medication for drug reduction	0		0%
Accessing peer support group	0		0%
Recovery programme in place	0		0%
Accessed online support services	0		0%
Accessing counselling	0		0%
Admitted to rehabilitative facility	0		0%
No change in drug misuse issue	0		0%
Proven abstinence drugs	0		0%
Other	1		17%
Missing	0		0%

What impact did this have on client safety and wellbeing?				
	Safety		Wellbeing	
	Count	%	Count	%
Improved greatly	1	17%	1	17%
Improved slightly	3	50%	3	50%
No change	1	17%	1	17%
Decreased slightly	0	0%	0	0%
Decreased greatly	0	0%	0	0%
Don't Know	0	0%	0	0%
Total Improved	4	67%	4	67%
Missing	1	17%	1	17%

Alcohol misuse			
Have you supported the client with alcohol misuse?			
	Count	n=	318
		Count	%
Yes	12		3.8%
No	241		76%
Don't know	4		1.3%
Missing	61		19%

What outcomes were achieved in this support area?			
	Count	n=	12
		Count	%
Accessing alcohol support services	5		42%
Reduced frequency alcohol	3		25%
Accessing counselling	2		17%
Accessing alcohol misuse support group	1		8.3%
Accessing self help	1		8.3%
Disengaged from alcohol misuse services	1		8.3%
Accessing medication for alcohol reduction	0		0%
Recovery programme in place	0		0%
Accessed online support services	0		0%
Admitted to rehabilitative facility	0		0%
No change in alcohol misuse issue	0		0%
Proven abstinence alcohol	0		0%
Other	3		25%
Missing	0		0%

What impact did this have on client safety and wellbeing?		n= 12		
	Safety		Wellbeing	
	Count	%	Count	%
Improved greatly	2	17%	3	25%
Improved slightly	7	58%	6	50%
No change	2	17%	2	17%
Decreased slightly	0	0%	0	0%
Decreased greatly	0	0%	0	0%
Don't Know	1	8.3%	1	8.3%
Total Improved	9	75%	9	75%
Missing	0	0%	0	0%

Children and parenting		n= 318	
Have you supported the client with children and parenting?		Count	%
Yes		7	2.2%
No		247	78%
Don't know		4	1.3%
Missing		60	19%

What outcomes were achieved in this support area?		n= 7	
	Count	%	
Accessing children's support services	3	43%	
Ongoing conflict around child contact arrangements	2	29%	
Accessed legal support for CYP arrangements	2	29%	
Statutory CYP involvement	2	29%	
Child(ren) accessing support services	1	14%	
Accessing peer support	1	14%	
Accessed online support services	1	14%	
Improved parenting skills	1	14%	
Secured child contact arrangements	1	14%	
Referral to child social services	1	14%	
Accessed parenting course	0	0%	
Child(ren) living with other family member	0	0%	
Child(ren) living with perpetrator	0	0%	
Child(ren) removed from victim's care	0	0%	
Disengaged from support in this area	0	0%	
Accessing voluntary parenting support	0	0%	
Improved access to childcare	0	0%	
Improved family mediation skills	0	0%	
Referral to adult social services	0	0%	
Other	0	0%	
Missing	0	0%	

What impact did this have on client safety and wellbeing?		n= 7		
	Safety		Wellbeing	
	Count	%	Count	%
Improved greatly	3	43%	3	43%
Improved slightly	2	29%	3	43%
No change	2	29%	1	14%
Decreased slightly	0	0%	0	0%
Decreased greatly	0	0%	0	0%
Don't Know	0	0%	0	0%
Total Improved	5	71%	6	86%
Missing	0	0%	0	0%

Finance, benefits and debt			
Have you supported the client with finance, benefits and debt?			
	Count	n=	318
		Count	%
Yes	28		8.8%
No	227		71%
Don't know	3		0.94%
Missing	60		19%

What outcomes were achieved in this support area?			
	Count	n=	28
		Count	%
Improved knowledge of entitlements	8		29%
Accessing full benefit entitlement	7		25%
Financial stability obtained and maintained	4		14%
Referral financial support services	4		14%
Accessing financial support services	3		11%
Accessing partial benefit entitlement	2		7.1%
Disengaged from support in this area	2		7.1%
Accessed online support services	0		0%
Continued financial abuse	0		0%
Other	11		39%
Missing	0		0%

What impact did this have on client safety and wellbeing?				
	Safety		Wellbeing	
	Count	%	Count	%
Improved greatly	2	7.1%	8	29%
Improved slightly	9	32%	13	46%
No change	12	43%	2	7.1%
Decreased slightly	0	0%	0	0%
Decreased greatly	0	0%	0	0%
Don't Know	3	11%	4	14%
Total Improved	11	39%	21	75%
Missing	2	7.1%	1	3.6%

Employment, education and training			
Have you supported the client with employment, education and training?			
	Count	n=	318
		Count	%
Yes	21		6.6%
No	233		73%
Don't know	4		1.3%
Missing	60		19%

What outcomes were achieved in this support area?			
	Count	n=	21
		Count	%
Accessing education	3		14%
Accessing training	2		9.5%
Attended workshops	2		9.5%
Disengaged from support in this area	2		9.5%
Engaged in volunteering	1		4.8%
Found full-time employment	1		4.8%
Accessing online support services	0		0%
Found part-time employment	0		0%
Found flexible employment	0		0%
Other	16		76%
Missing	0		0%

What impact did this have on client safety and wellbeing?				
	Safety		Wellbeing	
	Count	%	Count	%
Improved greatly	3	14%	10	48%
Improved slightly	5	24%	7	33%
No change	10	48%	2	9.5%
Decreased slightly	0	0%	0	0%
Decreased greatly	0	0%	0	0%
Don't Know	2	9.5%	1	4.8%
Total Improved	8	38%	17	81%
Missing	1	4.8%	1	4.8%

Social and community support			
Have you supported the client with social and community support?			
	Count	n=	318
		Count	%
Yes	25		7.9%
No	229		72%
Don't know	4		1.3%
Missing	60		19%

What outcomes were achieved in this support area?			
	Count	n=	25
		Count	%
Engaged with local community group	7		28%
Engaged with cultural/leisure activities	5		20%
Engaged with self help media	5		20%
Engaged with self help media	5		20%
Engaged with drop-in sessions	3		12%
Engaged with peer support group	3		12%
Disengaged from support in this area	2		8.0%
Engaged with faith group	2		8.0%
Engaged with volunteering	1		4.0%
Engaged with digital communities	0		0%
Other	9		36%
Missing	0		0%

What impact did this have on client safety and wellbeing?				
	Safety		Wellbeing	
	Count	%	Count	%
Improved greatly	1	4.0%	4	16%
Improved slightly	8	32%	14	56%
No change	9	36%	1	4.0%
Decreased slightly	0	0%	0	0%
Decreased greatly	0	0%	0	0%
Don't Know	4	16%	3	12%
Total Improved	9	36%	18	72%
Missing	3	12%	3	12%

Immigration			
Have you supported the client with immigration?			
	Count	n=	318
		Count	%
Yes	0		0%
No	254		80%
Don't know	3		0.94%
Missing	61		19%

What outcomes were achieved in this support area?			
	Count	n=	0
		Count	%
Accessing public funds	0		-
Awaiting ILR application	0		-
Disengaged from support in this area	0		-
Engaged with specialist services	0		-
Granted ILR	0		-
Accessed online support services	0		-
Access to ID documents	0		-
Referral to specialist service	0		-
Other	0		-
Missing	0		-

What impact did this have on client safety and wellbeing?				
	Safety		Wellbeing	
	Count	%	Count	%
Improved greatly	0	-	0	-
Improved slightly	0	-	0	-
No change	0	-	0	-
Decreased slightly	0	-	0	-
Decreased greatly	0	-	0	-
Don't Know	0	-	0	-
Total Improved	0	-	0	-
Missing	0	-	0	-

Support and interventions - CYP clients								
Needs & support matrix							n=	112
Areas of need	Needs		Support		Impact			
	Clients identified with needs		Support provided		Improved safety		Improved wellbeing	
	Count	%	Count	%	Count	%	Count	%
Safety / understanding of safety	29	26%	81	72%	68	84%	68	84%
Physical health	2	1.8%	3	2.7%	0	0%	2	67%
Mental health	58	52%	55	49%	33	60%	37	67%
Relationships with family members	25	22%	16	14%	11	69%	13	81%
Relationships with others	12	11%	4	3.6%	2	50%	2	50%

Safety			
Have you supported the child with their safety/understanding of safety?		n=	112
	Count	%	
Yes	81	72%	
No	23	21%	
Missing	8	7.1%	

Support provided			
	Count	n=	81
	%		
Interventions	80	99%	
└ Safety plan developed	49	60%	
└ Guidance and advice on options for seeking help when unsafe	48	59%	
└ Supported with the criminal justice system	46	57%	
└ Liaison with nursery/school/FE college	23	28%	
└ Referral to SV service - internal	10	12%	
└ Referral to SV service - external	7	8.6%	
└ Supported to access to other voluntary agency	6	7.4%	
└ Supported to access to other statutory agency	5	6.2%	
└ Accessed DV service	3	3.7%	
└ Delivery of healthy relationships programme/learning	3	3.7%	
└ Access to external group work programme	1	1.2%	
└ Advocated for safe child contact arrangements	1	1.2%	
└ Attendance at internal drop-in group	1	1.2%	
└ Supported to secure independent housing in the area	1	1.2%	
└ Supported to secure independent housing outside the area	1	1.2%	
└ Referral to Children Social Care	0	0%	
└ Supported family to access Early Help programme	0	0%	
└ Supported to access school-based DA interventions	0	0%	
Direct work	45	56%	
└ 1-2-1 support sessions with child and parent	34	42%	
└ 1-2-1 support sessions with child	27	33%	
└ 1-2-1 support sessions with parent	11	14%	
└ Internal group work with child	1	1.2%	
└ Internal group work with parent	0	0%	
└ Internal group work with child and parent	0	0%	
Other	5	6.2%	
Missing	0	0%	

Sexual violence interventions			
	Count	n=	17
	%		
Accessed sexually transmitted infection (STI) screening	4	24%	
Accessed emergency contraception	2	12%	
Accessed post-exposure prophylaxis (PEP)	0	0%	
Other	2	12%	
Missing	9	53%	

Impact on areas of concern								
	Decreased		No change		Improved		Don't Know	
	Count	%	Count	%	Count	%	Count	%
	Child's safety	0	0%	3	3.7%	68	84%	6
Child's wellbeing	0	0%	4	4.9%	68	84%	5	6.2%
Understanding of how to seek help in unsafe situations	0	0%	2	2.5%	68	84%	7	8.6%
Understanding of how to maintain their own safety?	1	1.2%	1	1.2%	68	84%	7	8.6%
Child's risk of physical harm	1	1.2%	6	7.4%	63	78%	6	7.4%
Child's risk of psychological harm	0	0%	6	7.4%	61	75%	8	9.9%
Understanding of what a healthy relationship is	0	0%	11	14%	54	67%	9	11%

Physical health			
Have you supported the child with their physical health needs?			
	Count	n=	112
			%
Yes	3		2.7%
No	99		88%
Missing	10		8.9%

Support provided			
	Count	n=	3
			%
Interventions	3		100%
└ Liaison with nursery/school/FE college	1		33%
└ Supported to access health visitor	1		33%
└ Supported to access material goods	1		33%
└ Supported to access to other voluntary agency	1		33%
└ Referral to Children's Social Care	0		0%
└ Supported to access counselling for physical health	0		0%
└ Supported to access disability services	0		0%
└ Supported to access external social or leisure activities	0		0%
└ Supported to access midwife	0		0%
└ Supported to access school-based DA interventions	0		0%
└ Supported to access specialist alcohol misuse services	0		0%
└ Supported to access specialists drug services	0		0%
└ Supported to access speech and language therapy	0		0%
└ Supported to access to other statutory agency	0		0%
└ Supported to access transport	0		0%
└ Supported to register with GP	0		0%
Other	0		0%
Missing	0		0%

Impact on areas of concern									
	Decreased		No change		Improved		Don't Know		n=
	Count	%	Count	%	Count	%	Count	%	3
Child's safety	0	0%	2	67%	0	0%	0	0%	
Child's wellbeing	0	0%	0	0%	2	67%	0	0%	
Ability to maintain good physical health	0	0%	0	0%	2	67%	0	0%	
Ability to manage disabilities or physical health condition	0	0%	0	0%	1	33%	1	33%	

Mental health			
Have you supported the child with their mental health needs?			
	Count	n=	112
			%
Yes	55		49%
No	50		45%
Missing	7		6.3%

Support provided			
	Count	n=	55
			%
Interventions	43		78%
└ Supported to access counselling	33		60%
└ Supported to access Camhs	8		15%
└ Supported to access to other voluntary agency	4		7.3%
└ Supported to access youth service	3		5.5%
└ Supported to access children's centre	2		3.6%
└ Access to agency outings	1		1.8%
└ Access to external group work programme	1		1.8%
└ Supported to access medication for mental health condition	1		1.8%
└ Supported to access to other statutory agency	1		1.8%
└ Informal play sessions	0		0%
└ Referral to Children's Social Care	0		0%
└ Supported parent to access Home Start	0		0%
└ Supported to access external social or leisure activities	0		0%
└ Supported to access health visitor	0		0%
└ Supported to access school-based DA intervention	0		0%
└ Supported to access young carer services	0		0%
Direct support	23		42%
└ 1-2-1 support sessions with child	17		31%
└ 1-2-1 support sessions with child and parent	13		24%
└ Attendance at internal drop-in group	0		0%
└ Internal group work with child	0		0%
└ Internal group work with child and parent	0		0%
Other	5		9.1%
Missing	0		0%

Impact on areas of concern	n= 55							
	Decreased		No change		Improved		Don't Know	
	Count	%	Count	%	Count	%	Count	%
Child's safety	0	0%	7	13%	33	60%	10	18%
Child's wellbeing	0	0%	4	7.3%	37	67%	9	16%
Feelings of low mood	0	0%	3	5.5%	40	73%	7	13%
Feelings of anxiety	0	0%	4	7.3%	38	69%	8	15%
Feelings of blame or responsibility for negative events	0	0%	4	7.3%	37	67%	9	16%
Self esteem	0	0%	4	7.3%	38	69%	8	15%
Confidence	0	0%	5	9.1%	36	65%	10	18%
Coping mechanisms	0	0%	6	11%	35	64%	10	18%
Feelings about their living environment	1	1.8%	10	18%	27	49%	9	16%

Relationships with family members		
Have you supported the child with their relationships with family members?		
	Count	%
Yes	16	14%
No	84	75%
Missing	12	11%

Support provided		Count	%
Interventions		5	31%
↳ Supported to access to other statutory agency		2	13%
↳ Supported to access to other voluntary agency		2	13%
↳ Supported to access material goods		2	13%
↳ Supported to access external group work programme		1	6.3%
↳ Referral to DV/SV service - internal		1	6.3%
↳ Supported to access transport		1	6.3%
↳ Referral to DV/ SV service - external		0	0%
Direct support		15	94%
↳ 1-2-1 support sessions with child and parent		10	63%
↳ 1-2-1 support sessions with child		6	38%
↳ 1-2-1 support sessions with parent		2	13%
↳ Internal group work with child		0	0%
↳ Internal group work with parent		0	0%
↳ Internal group work with child and parent		0	0%
↳ Attendance at internal drop-in group		0	0%
Other		0	0%
Missing		0	0%

Impact on areas of concern	n= 16							
	Decreased		No change		Improved		Don't Know	
	Count	%	Count	%	Count	%	Count	%
Child's safety	0	0%	4	25%	11	69%	1	6.3%
Child's wellbeing	0	0%	2	13%	13	81%	1	6.3%
Quality of life	0	0%	1	6.3%	14	88%	1	6.3%
Quality of the child's relationships with family members	0	0%	1	6.3%	13	81%	1	6.3%

Relationships with others									
Have you supported the child with their relationships with others?									
								n=	112
								Count	%
Yes								4	3.6%
No								96	86%
Missing								12	11%

Support provided									
								n=	4
								Count	%
Interventions								4	100%
└ Education on healthy relationships								3	75%
└ Supported to access external social or leisure activities								2	50%
└ Supported to access to other statutory agency								1	25%
└ Access to agency outings								0	0%
└ Access to external group work programme								0	0%
└ Informal play sessions								0	0%
└ Supported abusing party to access perpetrator programme								0	0%
└ Supported to access children's centre								0	0%
└ Supported to access to other voluntary agency								0	0%
└ Supported to access young carer services								0	0%
└ Supported to access youth service								0	0%
Direct support								2	50%
└ 1-2-1 support sessions with child								2	50%
└ 1-2-1 support sessions with child and parent								0	0%
└ Attendance at internal drop-in group								0	0%
└ Internal group work with child								0	0%
└ Internal group work with child and parent								0	0%
Other								0	0%
Missing								0	0%

Impact on areas of concern															
								n=	4						
								Decreased	No change	Improved	Don't Know				
								Count	%	Count	%	Count	%	Count	%
Child's safety								0	0%	0	0%	2	50%	1	25%
Child's wellbeing								0	0%	0	0%	2	50%	1	25%
Ability to form positive relationships with adults								0	0%	0	0%	2	50%	1	25%
Ability to form positive relationships with peers								0	0%	0	0%	3	75%	0	0%

Criminal justice outcomes

Criminal justice system outcomes (Information captured at exit, n = 430)

Clients supported with criminal justice		n=	430
	Count		%
Yes	136		32%
No	294		68%

Average number of reports made to police per case	1.1
Average number of incidents per report	1.1
Proportion of incidents resulting in a conviction (either found/pled)	19%

When was the report made to the police?	Number of police reports =	146
	Count	%
Before engagement with service	135	92%
After engagement with service	4	2.7%
Missing	7	4.8%

Was a forensic examination completed?	Number of police reports =	146
	Count	%
Yes - with police	60	41%
Yes - without police	1	0.68%
No	74	51%
Don't know	1	0.68%
Missing	10	6.8%

Incidents	Number of police reports =	146
	Count	%
Adult sex offences	70	38%
└ Rape	55	38%
└ Sexual assault	11	7.5%
└ Assault by penetration	3	2.1%
└ Voyeurism	0	0%
└ Exposure	0	0%
└ Trafficking into the UK	0	0%
└ Trafficking within the UK	0	0%
└ Controlling prostitution for gain	0	0%
└ Causing a person to engage in sexual activity without consent	0	0%
└ Sexual activity with a person with a mental disorder impeding choice	0	0%
└ Indecent photographs of persons aged 16 or 17	0	0%
└ Sex with an adult relative	0	0%
└ Other	1	0.68%
Child sex offences	89	61%
└ Rape	37	25%
└ Sexual assault	23	16%
└ Sexual activity with a child	11	7.5%
└ Assault by penetration	7	4.8%
└ Sexual grooming	4	2.7%
└ Causing or inciting a child to engage in sexual activity	3	2.1%
└ Sexual activity with a child family member	2	1.4%
└ Engaging in sexual activity in the presence of a child	1	0.68%
└ Child sex offences committed by children or young persons	1	0.68%
└ Causing a child to watch a sexual act	0	0%
Sexual exploitation of children	1	0.68%
└ Causing or inciting sexual exploitation of a child	1	0.68%
└ Paying for sexual services of a child	0	0%
└ Trafficking	0	0%
└ Enforced prostitution	0	0%
└ Other	0	0%
Missing	0	0%

Consequences	Number of incidents = 160	
	Count	%
Police report - no further action (NFA)	85	53%
Pled guilty	21	13%
Arrested - on bail	8	5.0%
Charge dropped	6	3.8%
Pled innocent-found guilty	6	3.8%
Acquitted	4	2.5%
Charged	3	1.9%
Pled guilty (lesser charge)	3	1.9%
Pled innocent-found guilty (lesser charge)	1	0.63%
Not proven	1	0.63%
Arrested - in custody	0	0%
Missing	22	14%

Reason for no further action (NFA)	Number of NFA = 85	
	Count	%
Police withdrawal of case	60	71%
Victim withdrew	9	11%
CPS withdrawal of case	7	8.2%
Other	2	2.4%
Don't know	1	1.2%
Missing	6	7.1%

Were special measures granted in this case?	Number of police reports = 146	
	Count	%
Granted	26	18%
Denied	0	0%
Not yet confirmed	3	2.1%
Not requested	16	11%
Don't know	5	3.4%
Missing	96	66%

Perpetrator penalties	Number of police reports = 146	
	Count	%
Custodial sentence - 12 months or more	15	10%
Sexual Offences Prevention Order	9	6.2%
Restraining order - indefinite	8	5.5%
Custodial sentence - up to 12 months	3	2.1%
Suspended sentence - with other requirements	2	1.4%
Community order - SV related specified activity order	1	0.68%
Community order - DV-related specified activity order	0	0%
Community order - other requirements	0	0%
Suspended sentence - with DV-related specified order	0	0%
Restraining order - up to 12 months	0	0%
Restraining order - up to 24 months	0	0%
Bindover	0	0%
Fine	0	0%
Caution	0	0%
Compensation	0	0%
As yet unknown	0	0%
Other	1	0.68%
N/A	0	0%
Missing	52	36%

What support did you provide the client in this area?	Number of police reports = 146	
	Count	%
Evidence gathering	26	18%
└ Submission of forensic evidence (examination)	1	0.68%
└ Submission of forensic evidence (non-examination)	1	0.68%
└ Submission of intelligence to police	3	2.1%
└ Explained how to record evidence/facts	9	6.2%
└ Supported client to complete victim impact/ personal statement	16	11%
└ Supported client to make an anonymous report	0	0%
Prior to trial	48	33%
└ Liaison with witness care and court process	28	19%
└ Supported client to complete pre-trial witness interview	7	4.8%
└ Facilitated use of intermediary	0	0%
└ Supported client with victim's right to review (VRR) process	5	3.4%
└ Prepared report for court	12	8.2%
└ Prepared client for trial	34	23%
└ Supported client to review video recorded evidence (pre-trial)	6	4.1%
└ Engaged client with victim liaison services	23	16%
└ Supported client to access legal support	1	0.68%
During trial	22	15%
└ Attended hearings	13	8.9%
└ Provided updates about court outcomes	16	11%
└ Advocated for client during proceedings	13	8.9%
Post hearing	24	16%
└ Supported client with their own charge/conviction	0	0%
└ Helped client to access compensation	18	12%
└ Other	7	4.8%
Missing	39	27%